McGRATH INCORPORATED

HANNEY & ASSOCIATES, ARCHITECTS
1726 South Hillside, Wichita, Kansas, 67211
Phone : (316) 683-8965
Fax : (316) 684-1441

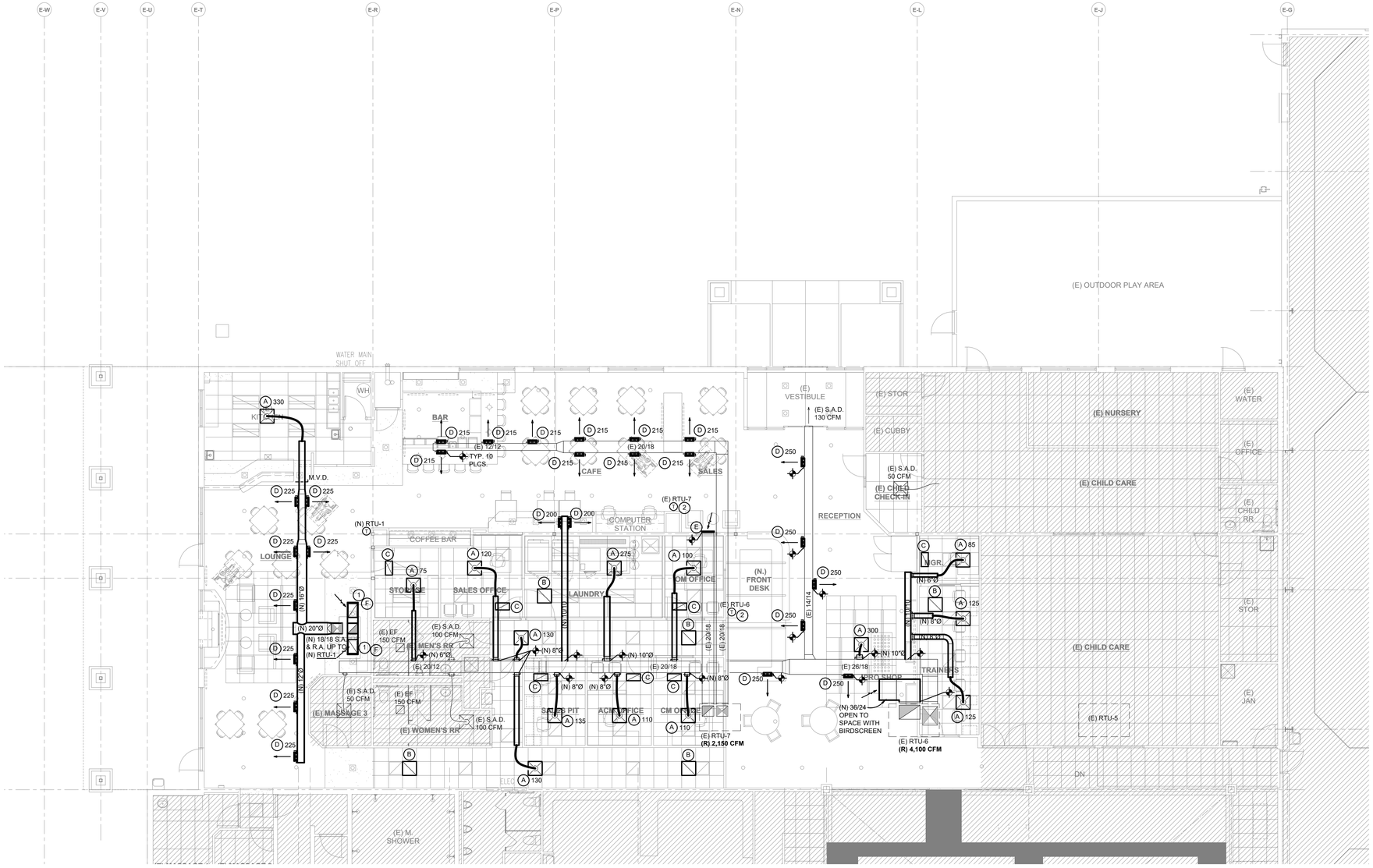

PARTIAL MAIN LEVEL CONSTRUCTION PLAN - NORTH
SCALE: 1/8" = 1'0"

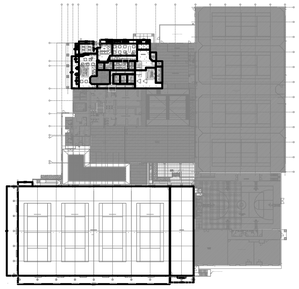

KEY PLAN
SCALE: N.T.S.

2022 GENESIS HEALTH CLUBS MIRAMONT-SOUTH

901 Oakridge Drive - Fort Collins, Colorado 80525

DRAWINGS ISSUED		
NO.	DATE	ITEM ISSUED
3	5/10/22	PROGRESS PRINT
2	4/22/22	PROGRESS PRINT
1	3/14/22	CODE REVIEW

COMPUTER DRAWING

DATE: MARCH 2022

DRAWN BY:	CHECKED BY:
CH, DH, TG, JG	MRH

SHEET

OF SHEETS